

DRAWING NOTES:

- CONFIRM LOCATION AND ELECTRICAL REQUIREMENTS OF SIGNAGE. CONTROL WITH AN ASTRONOMICAL TIMER AND RELAY AS NECESSARY LOCATED BESIDE PANEL B.
- INSTALL DIMMERS SO AS TO MAINTAIN HEAT DISSIPATION CAPABILITIES ACCORDING TO MANUFACTURER'S INSTRUCTIONS. USE NON-GANGED BOXES IF NECESSARY.

GENERAL NOTES:

- REFER TO ARCHITECTURAL DRAWINGS FOR NOTES ON LIGHT AND OUTLET MOUNTING DETAILS.
- PROVIDE DIMMERS RATED FOR THEIR CONTROLLED LOADS.
- EXIT COMBO UNITS IN RESTAURANT TO BE ON A CIRCUIT WITH TYPE 'F' WALL SCONCES. EXIT COMBO UNIT IN KITCHEN TO BE ON A CIRCUIT WITH KITCHEN LIGHTING. WASHROOM BATTERY UNIT TO BE ON A CIRCUIT WITH WASHROOM LIGHTS.
- ENSURE THAT EXISTING WIRING EXPOSED OR AFFECTED DURING CONSTRUCTION IS REDONE OR REROUTED IN A PROPER MANNER. RE-USE CIRCUITS AND WIRING WHERE SUITABLE. WHERE WIRING IS NOT RE-USED, STRIP BACK TO PANEL. ANY REMAINING CONDUIT RUNS MUST BE NEAT AND PARALLEL WITH BUILDING LINES.
- REMOVE ALL OLD CIRCUIT INFORMATION FROM EXISTING PANELS. WITH MATCHING GREY PAINT, RE-PAINT THE PANEL COVERS TO COVER ANY MARKED-ON INFORMATION. PROVIDE NEW TYPE-WRITTEN DIRECTORIES UPON COMPLETION.
- EXIT COMBINATION UNITS IN RESTAURANT AREA TO BE STEM MOUNTED AT 8' TO BOTTOM A.F.F. WITH 1/2" RIDGID CONDUIT FROM A THREADED OCTAGON COVER.

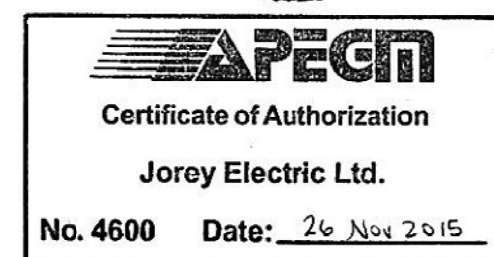

JOREY ELECTRIC

Engineering Consultants

6-1375 Niakwa Road E
Winnipeg MB R2J 3T3
p. 204-255-4842
e. info@joreyelectric.com

LIGHTING SCHEDULE

TYPE	DESCRIPTION	LAMP
A	RUSSEL LIGHTING 398-002/BLKSVT	1-75W MEDIUM BASE "R"
B	CONTRAST LIGHTING A2450S, NW2000CA	1-50W PAR 20
C	ALICO INDUSTRIES POLARIS WLE140C32K	3-1W LED
D	PROGRESS LIGHTING P3705-30	1-100W A19
E	LITHONIA 2GT8-2-32-A12-MVOLT-GE10IS	2-32W T8
E1	LITHONIA GT8-2-32-A12-MVOLT-GE10IS	2-32W T8
F	RUSSEL LIGHTING 799-005/BLK	2-75W PAR
G	CANARM MONTEBELLO	1-100W A19
H	NUEVO LIGHTING ASAKI PENDANT HGML371	71W A19
J	MAGIC LITE LTS-5-HW/XX	26W LED

EMERGENCY LIGHTING SCHEDULE

	LUMACELL BATTERY UNIT RG12S-72-2-LD9
	LUMACELL REMOTE HEADS MQM-2-LD9
	LUMACELL COMBO UNIT LAC-2-W-1250-2-LD9

0	ISSUED FOR CONSTRUCTION	26 NOV 2015	JJD
NO.	REVISION	DATE	BY

Project
CARBONE PIZZA
680 ST. ANNE'S ROAD
WINNIPEG, MANITOBA

Sheet Title
LIGHTING PLAN

Date 26 NOV 2015	Sheet No. E-1/R-0
By TD	
Project No. 15-111	

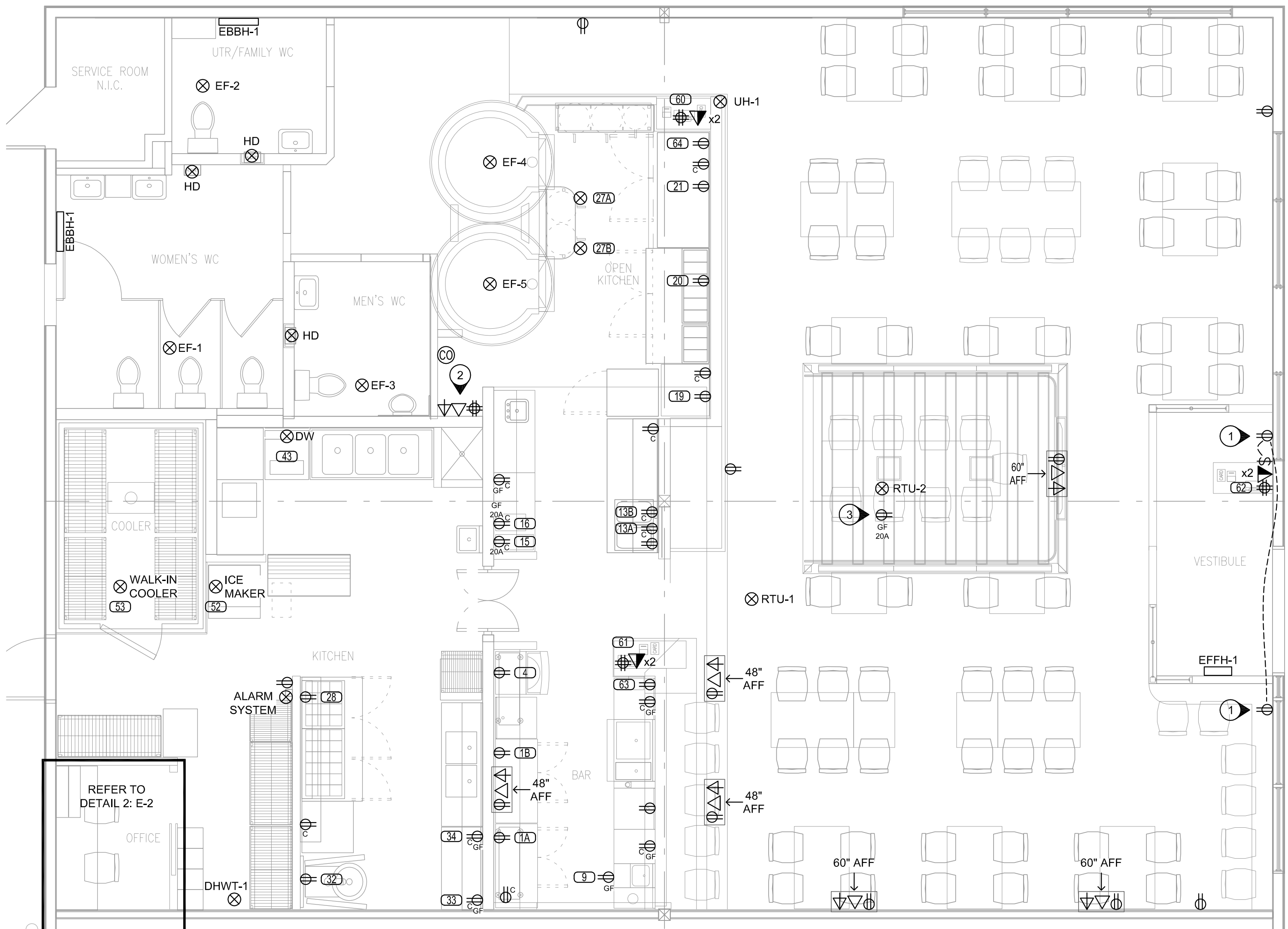

DRAWING NOTES:

- 1 SIGN RECEPTACLE. CONFIRM LOCATION WITH OWNER.
- 2 PROVIDE AN AUDIO / VISUAL HUB IN CONSULTATION WITH OWNER. RUN CABLE TO EACH TV LOCATION. PROVIDE ONE RG-6 AND ONE CAT5E TO TELEPHONE / CABLE DISTRIBUTION.
- 3 LOCATED ON ROOF. RECEPTACLE IS TO BE MOUNTED A MINIMUM OF 750mm ABOVE FINISHED ROOF.

GENERAL NOTES:

- REFER TO ARCHITECTURAL DRAWINGS FOR NOTES ON LIGHT AND OUTLET MOUNTING DETAILS.
- PROVIDE 3/4" CONDUIT COMPLETE WITH PLASTIC BUSHING FROM EVERY DATA AND PHONE LOCATION TO ACCESSIBLE CEILING SPACE. RUN ONE CAT-5E FROM EACH PHONE LOCATION TO TELEPHONE DISTRIBUTION AND ONE CAT-6 FROM EACH DATA LOCATION TO SERVER LOCATION. CONFIRM SERVER LOCATION WITH OWNER. RUN CABLE IN CONDUIT WHEN RUNNING ACROSS EXPOSED CEILINGS OR WALLS. IN ACCESSIBLE CEILING SPACES, RUN CABLES PARALLEL TO BUILDING LINES IN J-HOOKS WHICH ARE SIZED LARGE ENOUGH TO HAVE EXTRA CAPACITY AFTER INSTALLATION. INSTALL BIX BLOCKS, JACKS, RACK, SWITCHES, PATCH CORDS AND PATCH PANELS ACCORDING TO OWNER'S REQUIREMENTS AND MAKE ALL TERMINATIONS TO ENSURE FULLY OPERATIONAL SYSTEMS.
- CONFIRM LOCATIONS AND MOUNTING HEIGHTS FOR ALL SPECIAL EQUIPMENT RECEPTACLES.
- ENSURE THAT EXISTING WIRING EXPOSED OR AFFECTED DURING CONSTRUCTION IS REDONE OR REROUTED IN A PROPER MANNER. RE-USE CIRCUITS AND WIRING WHERE SUITABLE. WHERE WIRING IS NOT RE-USED, STRIP BACK TO PANEL. ANY REMAINING CONDUIT RUNS MUST BE NEAT AND PARALLEL WITH BUILDING LINES.
- WHERE A NEW RECEPTACLE OR DATA/PHONE OUTLET IS SHOWN IN THE APPROXIMATE AREA ON AN EXISTING WALL WHERE AN OUTLET ALREADY EXISTS, THE NEW DEVICE NEED NOT BE ADDED, PROVIDED THE EXISTING DEVICE IS IN PROPER WORKING CONDITION. CHANGE ALL DEVICES AND COVERS WHICH ARE TO REMAIN TO MATCH NEW DEVICES.
- REMOVE ALL OLD CIRCUIT INFORMATION FROM EXISTING PANELS. WITH MATCHING GREY PAINT, RE-PAINT THE PANEL COVERS TO COVER ANY MARKED-ON INFORMATION. PROVIDE NEW TYPE-WRITTEN DIRECTORIES UPON COMPLETION.
- EXISTING PARKING RECEPTACLES ARE TO BE IPLC.



Certificate of Authorization

Jorey Electric Ltd.

No. 4600 Date: 26 Nov 2015

JOREY ELECTRIC

Engineering Consultants

p. 204-255-4842
e. info@joreyelectric.com
6-1375 Niakwa Road E
Winnipeg MB R2J 3T3

1 POWER PLAN
SCALE: 1/4" = 1' - 0"

RESTAURANT EQUIPMENT SCHEDULE

NO.	DESCRIPTION	KW/HP/A	VOLTS/PH	BREAKER	CONDUCTOR	CONNECT
1A,1B	BACK BAR COOLER	6.4 A	120V	15A/1P	2 #12	5-15R
4	GLASS WASHER	15 A	208V/1PH	20A/2P	2 #12	6-15R
9	BLENDER STATION	TBD	120V	15A/1P	2 #12	5-15R
13A,13B	FOOD WARMER	10 A	120V	15A/1P	2 #12	5-15R
15	COFFEE BREWER	CONFIRM REQUIREMENTS				
16	ESPRESSO MACHINE	CONFIRM REQUIREMENTS				
19	WORK TOP FREEZER	8.2 A	120V	15A/1P	2 #12	5-15R
20	PIZZA PREP REFRIGERATION	6.5 A	120V	15A/1P	2 #12	5-15R
21	REFRIGERATED WORK TOP	6.5 A	120V	15A/1P	2 #12	5-15R
27A, 27B	OVEN	3 A	120V	15A/1P	2 #12	HARDWIRE
28	SANDWICH / SALAD PREP REFRIGERATOR	9.9 A	120V	15A/1P	2 #12	5-15R
32	PIZZA DOUGH MIXER	16 A	240V	20A/2P	2 #12	L6-30R
33	FOOD SLICER	8 A	120V	15A/1P	2 #12	5-15R

34	FOOD PROCESSOR	6 A	120V	15A/1P	2 #12	5-15R
43	DISHWASHER	49A	208V/3PH	CONFIRM REQUIREMENTS		HARDWIRE
52	ICE MAKER	19 A	120V	30A/1P	2 #10	HARDWIRE
53	WALK-IN COOLER C/W LIGHT FIXTURE	3/4 HP	208V/1PH	CONFIRM REQUIREMENTS		HARDWIRE
60	SERVER POS STATION	<2A	120V	15A/1P	2 #12	5-15R
61	BAR/SERVER POS STATION	<2A	120V	15A/1P	2 #12	5-15R
62	HOSTESS STAND C/W POS STATION	<2A	120V	15A/1P	2 #12	5-15R
63	DRINK RECEIPT PRINTER	<2A	120V	15A/1P	2 #12	5-15R
64	FOOD RECEIPT PRINTER	<2A	120V	15A/1P	2 #12	5-15R

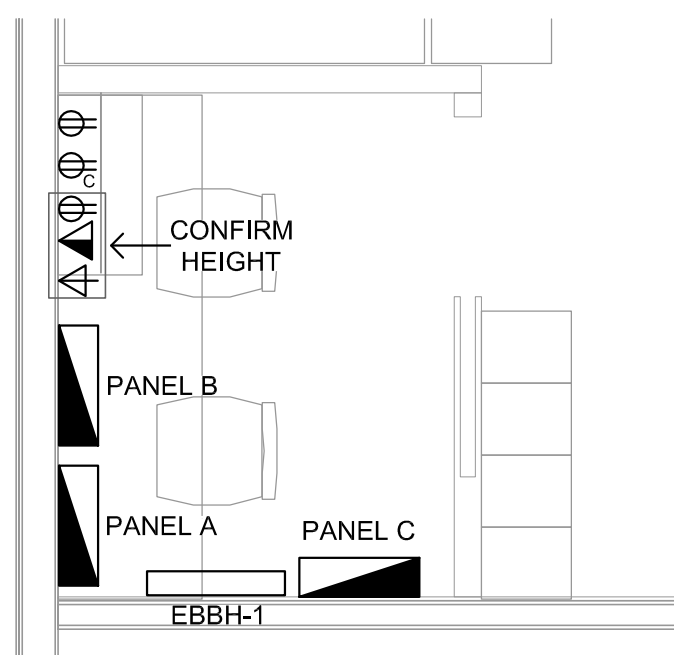

2 OFFICE DETAIL
SCALE: 3/8" = 1' - 0"

0	ISSUED FOR CONSTRUCTION	26 NOV 2015	JJD
NO.	REVISION	DATE	BY

Project
CARBONE PIZZA
680 ST. ANNE'S ROAD
WINNIPEG, MANITOBA

Sheet Title
POWER PLAN

Date
26 NOV 2015
By
TD
Project No.
15-111
Sheet No.
E-2/R-0

SINGLE LINE DIAGRAM

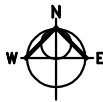
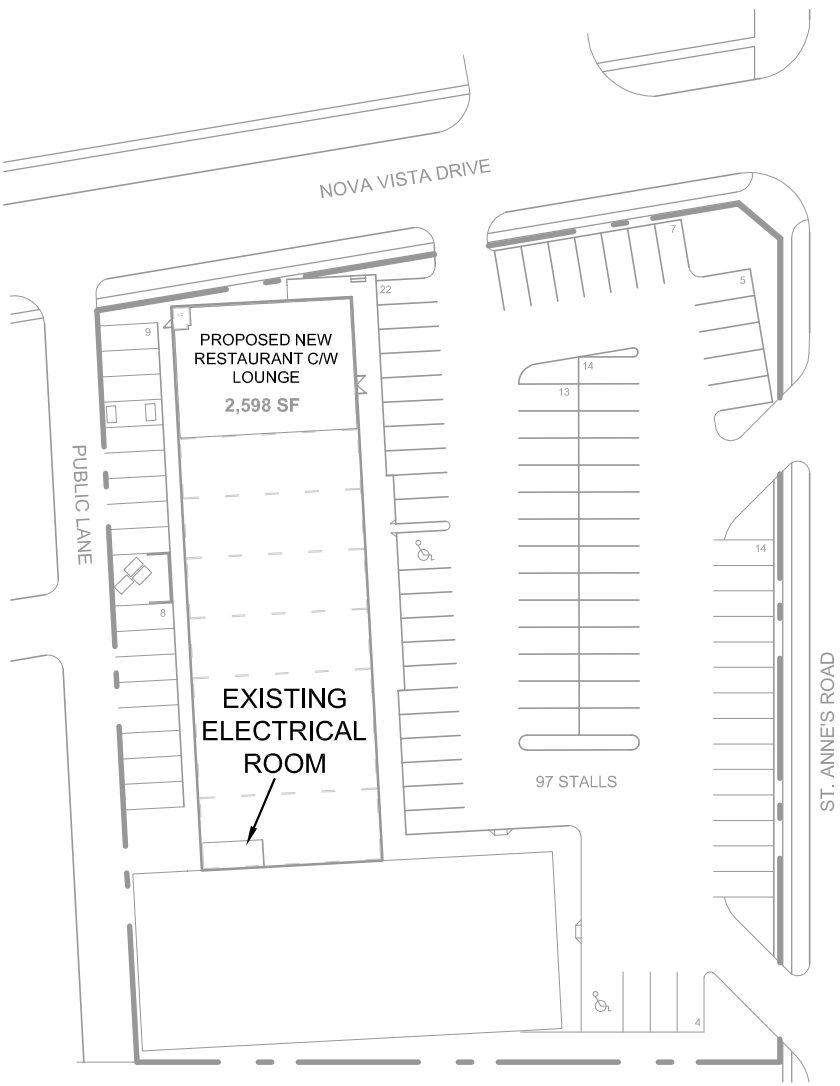
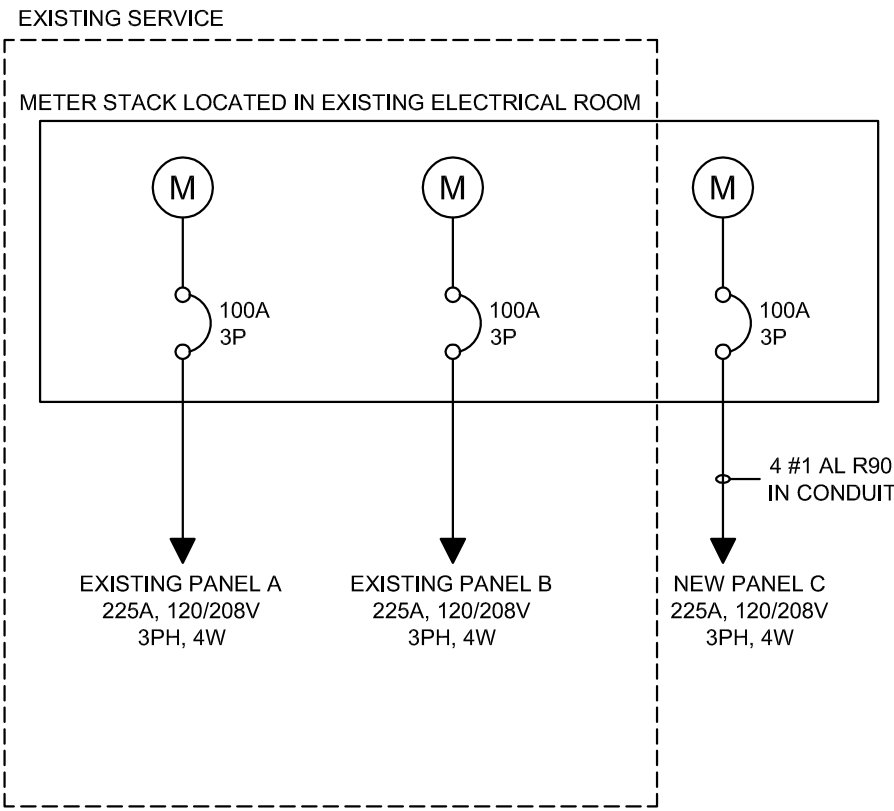

1 SITE PLAN
E-3 SCALE: 1/64" = 1' - 0"

ELECTRICAL SPECIFICATIONS:

- GENERAL**
SUPPLY ALL LABOUR, EQUIPMENT & MATERIALS NECESSARY AND REASONABLY IMPLIED FOR THE COMPLETE INSTALLATION OF THE ELECTRICAL WORK AS SHOWN ON THE PLANS AND/OR SPECIFIED.
DETERMINE WHETHER THE ELECTRICAL CONTRACTOR'S SCOPE OF WORK SHALL INCLUDE ANY OF THE FOLLOWING: HVAC CONTROLS, SECURITY, AUDIO, OR ENTRY/ DOOR CONTROLS.
- CODES, PERMITS, AND FEES**
ELECTRICAL INSTALLATION SHALL BE IN ACCORDANCE WITH THE CURRENT EDITION OF THE CANADIAN ELECTRICAL CODE, PROVINCIAL, MUNICIPAL, AND OTHER CODES, RULES AND REGULATIONS. OBTAIN AND PAY FOR ALL PERMITS AND LICENSES REQUIRED TO EXECUTE THE WORK.
- VERIFICATION**
THE ELECTRICAL CONTRACTOR SHALL CAREFULLY EXAMINE ALL DRAWINGS AND SPECIFICATIONS RELATING TO THE WORK TO BE CERTAIN THAT THE WORK UNDER THIS CONTRACT CAN BE SATISFACTORILY CARRIED OUT. PRIOR TO THE SUBMISSION OF TENDER, THE CONTRACTOR SHALL REPORT AT ONCE TO THE ENGINEER, ANY DEFECT, DISCREPANCY, OMISSION, OR INTERFERENCE AFFECTING THE WORK OF THIS SECTION OR THE GUARANTEE OF THE SAME. REFER TO MECHANICAL DRAWINGS FOR CONTROL WIRING AND EQUIPMENT LOCATIONS.
- MATERIALS**
ALL MATERIALS SUPPLIED SHALL BE NEW (OR AS NOTED) AND OF THE QUALITY INDICATED IN THE SPECIFICATIONS AND SHALL CONFORM TO THE STANDARDS OF THE C.S.A. IN THE EVENT THAT A MATERIAL SPECIFIED DOES NOT BEAR C.S.A. OR EQUIVALENT APPROVAL, THE CONTRACTOR IS TO OBTAIN THE APPROVAL OF THE LOCAL INSPECTION AUTHORITY AND MAKE ANY MODIFICATIONS REQUIRED AT NO ADDITIONAL EXPENSE TO THE OWNER.
- SUBSTITUTIONS**
EQUIPMENT AND MATERIAL SHALL BE INSTALLED AS SPECIFIED. REQUESTS FOR EQUAL STATUS SHALL BE SUBMITTED TO THE ENGINEER 7 DAYS PRIOR TO CLOSE OF TENDER.
- WORKMANSHIP**
ALL WORK TO BE DONE IN A NEAT AND PROFESSIONAL MANNER. CABLE AND CONDUIT RUNS TO BE RUN PARALLEL TO BUILDING LINES. WALL DEVICES AND EQUIPMENT TO BE INSTALLED SQUARE AND PLUMB. CEILING DEVICES AND LIGHTS TO BE CENTERED OF SPACE AND IN LINE UNLESS SHOWN OTHERWISE ON DRAWINGS. EXPOSED WIRING SHALL BE RUN IN CONDUIT, WITH AC90 DROPS FOR FLEXIBLE CONNECTIONS.
- DEVICES AND WIRING**
ALL CONDUCTORS TO BE COPPER UNLESS SPECIFIED OTHERWISE AND OF A MINIMUM SIZE OF #12 AWG IN COMMON AREAS. ALL CONDUCTORS TO BE SIZED TO KEEP VOLTAGE DROP WITHIN ALLOWABLE LIMITS. ALL WIRE RUN IN RETURN AIR SPACES SHALL BE FT6 RATED.

DEVICES SHALL BE BLACK WITH BLACK NYLON COVERS IN RESTAURANT AREA AND WHITE WITH STAINLESS STEEL COVERS IN OTHER AREAS. RECEPTACLES MARKED '20A' ARE TO BE CSA CONFIGURATION 5-20R UNLESS OTHERWISE NOTED.

PROVIDE ALL WIRING AND TERMINATIONS FOR TELEPHONE, DATA, AND TV TO ENSURE COMPLETE AND OPERATING SYSTEMS UNLESS NOTED OTHERWISE. FIRESTOP ALL HOLES MADE THROUGH FIRE WALLS IN COORDINATION WITH THE GENERAL CONTRACTOR.

CIRCUIT INFORMATION AND DIRECTORIES ON THESE DRAWINGS SHOW A SUGGESTED LAYOUT OF CIRCUITS, THOUGH THEIR PRIMARY PURPOSE IS FOR DEPICTING CIRCUITS REQUIRED ON EACH PANEL, AND CIRCUIT LOADING. ADAPT CIRCUITRY IN THE FIELD TO ENSURE AN EFFICIENT INSTALLATION, GIVING ATTENTION TO PROPER BALANCING OF PHASES. CIRCUITS SHARING A NEUTRAL SHALL BE FED FROM ADJACENT BREAKERS. PROVIDE TYPE-WRITTEN DIRECTORIES FOR PANELS.
- EQUIPMENT LOCATIONS**
BOXES ON OPPOSITE SIDES OF A WALL SHALL BE STAGGERED - DO NOT MOUNT BACK TO BACK. SWITCHES, COUNTER RECEPTACLES AND CONTROLS SHALL BE MOUNTED (48") TO TOP ABOVE FINISHED FLOOR UNLESS OTHERWISE NOTED ON DRAWINGS. RECEPTACLES SHALL BE MOUNTED (16") TO TOP A.F.F. DOOR ACTUATORS TO BE MOUNTED AT 900mm (36") TO CENTER A.F.F. FOR UPPER DOOR ACTUATORS AND 235mm (9") TO CENTER A.F.F. FOR LOWER DOOR ACTUATORS.
- WARRANTY**
THE ELECTRICAL CONTRACTOR SHALL WARRANTY THE SATISFACTORY OPERATION OF ALL WORK AND MATERIALS INCLUDED AND INSTALLED UNDER THIS SECTION OF THE SPECIFICATION FOR A PERIOD OF ONE YEAR AFTER THE FINAL ACCEPTANCE OF THE COMPLETE BUILDING.
- AS-BUILT DRAWINGS**
SUBMIT ONE SET OF CORRECTED 'AS-BUILT' DRAWINGS OR CORRECTED DRAWINGS IN DWG FORMAT TO THE OWNER. CONFIRM REQUIREMENTS PRIOR TO COMPLETION.
- CERTIFICATE OF APPROVAL**
UPON COMPLETION AND BEFORE FINAL PAYMENT IS MADE, PRESENT TO THE ENGINEER A CERTIFICATE OF APPROVAL OR VERIFICATION FOR ALL ELECTRICAL WORK FROM THE INSPECTION DEPARTMENT HAVING JURISDICTION.

SYMBOL SCHEDULE	
	DUPLEX RECEPTACLE "GF" DENOTES GFI RECEPTACLE "20" DENOTES 20A RECEPTACLE "C" DENOTES COUNTER HEIGHT
	4-PLEX RECEPTACLE
	SWITCH "3" DENOTES 3-WAY "D" DENOTES DIMMER SWITCH "OS" DENOTES OCCUPANCY SENSOR
	GANGED SWITCH LINES DENOTE NUMBER OF SWITCHES
	LINE VOLTAGE CEILING OCCUPANCY SENSOR
	CO ALARM KIDDE SILOUHETTE OR EQUAL
	ELECTRICAL CONNECTION
	TELEPHONE/DATA JACK
	DATA JACK
	TV JACK
	CEILING LUMINAIRE
	WALL LUMINAIRE
	LINEAR LUMINAIRE
	D - # DENOTES DIMMER NUMBER AT DIMMER BANK

EQUIPMENT SCHEDULE

NUMBER	DESCRIPTION	KW/HP/A	VOLTS/PH	BREAKER	CONDUCTOR	LOCATION	NOTES
RTU-1	ROOFTOP UNIT	30 MCA	208V/3PH	EXISTING		ROOF	EXISTING UNIT
RTU-2	ROOFTOP UNIT	56 MCA	208V/3PH	60A/3P	3 #6	ROOF	
EF-1,2,3	EXHAUST FAN	FRACTIONAL	120V	15A/1P	2 #12	WASHROOMS	SWITCHED WITH LIGHTS
EF-4,5	EXHAUST FAN	1.4A	120V	15A/1P	2 #12	ROOF	PART OF OVEN PACKAGE. INTEGRATE WITH OVEN CONTROLS.
DHWT-1	HOT WATER TANK	4.5kW	208V / 1PH	30A/2P	2 #10	KITCHEN	
HD	HAND DRYERS	390W	120V	15A/1P	2 #12	WASHROOMS	SUPPLY TOTO HDR101#WH

NOTES:
MATCH BREAKER AND WIRE SIZES TO ACTUAL NAMEPLATE RATINGS OF EQUIPMENT.
PROVIDE OVERLOAD PROTECTION AND LOCAL DISCONNECTS TO CODE.
REFER TO MECHANICAL DRAWINGS FOR CONTROLS.

HEATING SCHEDULE

NUMBER	DESCRIPTION	KW	VOLTS/PH	BREAKER	CONDUCTOR	LOCATION
EFFH-1	FORCE FLOW HEATER OUELLET OAC04008 C/W BUILT IN STAT	4 kW	208V/1PH	30A/2P	2 #10	VESTIBULE
UH-1	UNIT HEATER OUELLET OAS04008 C/W BUILT IN STAT	4 kW	208V/1PH	30A/2P	2 #10	ABOVE FALSE CEILING
EBBH-1	BASEBOARD HEATER OUELLET OFM0308 C/W BUILT-IN STAT	300W	208V/1PH	15A/2P	2 #12	WASHROOMS, OFFICE

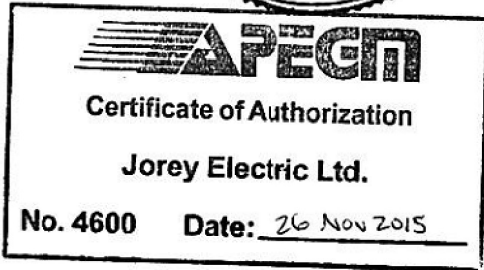

JOREY ELECTRIC

Engineering Consultants
6-1375 Niakwa Road E
Winnipeg MB R2L 3T3
p. 204-255-4842
e. info@joreyelectric.com

0	ISSUED FOR CONSTRUCTION	26 NOV 2015	JJD
NO.	REVISION	DATE	BY
Project			
CARBONE PIZZA			
680 ST. ANNE'S ROAD WINNIPEG, MANITOBA			
Sheet Title			
SITE PLAN SINGLE LINE DIAGRAM ELECTRICAL SPECIFICATIONS SCHEDULES			
Date	26 NOV 2015	Sheet No. E-3/R-0	
By	TD		
Project No.	15-111		

PANEL A
225A, 120/208V, 3PH, 4W

CCT #	DESCRIPTION	BREAKER SIZE	WIRE SIZE	CCT #	DESCRIPTION	BREAKER SIZE	WIRE SIZE
1	BLACK BAR COOLER 1A	15A	#12	2			
3	BLACK BAR COOLER 1B	15A	#12	4			
5	PIZZA DOUGH MIXER 32	20A	#12	6	RTU-2	60A	
7			#12	8			#6
9	SANDWICH REFRIGERATOR 28	15A	#12	10			#6
11	FOOD SLICER 33	15A	#12	12			#6
13	FOOD PROCESSOR 34	15A	#12	14			
15	EFFH-1	30A	#10	16			
17			#10	18			
19	UH-1	30A	#10	20			
21			#10	22			
23				24			
25				26			
27				28			
29				30			
31				32			
33				34			
35				36			
37				38			
39				40			
41				42			

PANEL C
225A, 120/208V, 3PH, 4W

CCT #	DESCRIPTION	BREAKER SIZE	WIRE SIZE	CCT #	DESCRIPTION	BREAKER SIZE	WIRE SIZE
1	HOT WATER TANK	30A	#10	2			
3			#10	4			
5	BASEBOARD HEATERS	15A	#12	6			
7			#12	8			
9	HAND DRYERS	15A	#12	10			
11	DISHWASHER 43	70A/3P	3 #4	12			
13			3 #4	14			
15			3 #4	16			
17	WALK-IN COOLER 53	15A	#12	18			
19			#12	20			
21	GLASS WASHER 4	20A	#12	22			
23			#12	24			
25				26			
27				28			
29				30			
31				32			
33				34			
35				36			
37				38			
39				40			
41				42			

PANEL B
225A, 120/208V, 3PH, 4W

CCT #	DESCRIPTION	BREAKER SIZE	WIRE SIZE	CCT #	DESCRIPTION	BREAKER SIZE	WIRE SIZE
1	PARKING RECEPTACLE	15A	#12	2	BLENDER STATION 9	15A	#12
3	PARKING RECEPTACLE	15A	#12	4	SW TELEVISION RECEPTACLES	15A	#12
5	W/C LOBBY, DNG RM, LOBBY LIGHTS	15A	#12	6	SE TELEVISION RECEPTACLES	15A	#12
7	WALL LIGHTS, RESTAURANT EXITS	15A	#12	8	RTU-1	40A	#8
9	RESTAURANT N LIGHTS	15A	#12	10			#8
11	RESTAURANT S LIGHTS	15A	#12	12			#8
13	OPEN KITCHEN AREA LIGHTS	15A	#12	14			#12
15	BAR AREA LIGHTS	15A	#12	16	RESTAURANT N RECEPTACLES	15A	#12
17	WASHROOM LIGHTS / FANS	15A	#12	18	COFFEE BREWER 15	20A	#12
19	KITCHEN / OFFICE LIGHTS	15A	#12	20	ESPRESSO MACHINE 16	20A	#12
21	OFFICE RECEPTACLES, ALARM	15A	#12	22	SIGN	15A	#12
23	OFFICE RECEPTACLES	15A	#12	24	SIGN	15A	#12
25	ALARM	15A	#12	26	PICK-UP RECEPTACLES	15A	#12
27	COUNTER RECEPTACLE BY MIXER	15A	#12	28	WORK-TOP FREEZER 19	15A	#12
29	ICE MAKER 52	30A	#10	30	PIZZA PREP REFRIGERATOR 20	15A	#12
31	BAR COUNTER RECEPTACLE	15A	#12	32	REACH-IN REFRIGERATOR 21	15A	#12
33	BAR COUNTER RECEPTACLE	15A	#12	34	OVENS 27A,B / EF-4,5	15A	#12
35	BAR COUNTER RECEPTACLE	15A	#12	36	OPEN KIT COUNTER RECEPTACLES	15A	#12
37	BAR RECEPTACLES	15A	#12	38	OPEN KIT COUNTER RECEPTACLE	15A	#12
39	FOOD WARMER 13A	15A	#12	40	OPEN KITCHEN RECEPTACLES	15A	#12
41	FOOD WARMER 13B	15A	#12	42	AUDIO-VISUAL HUB, CO ALARM	15A	#12

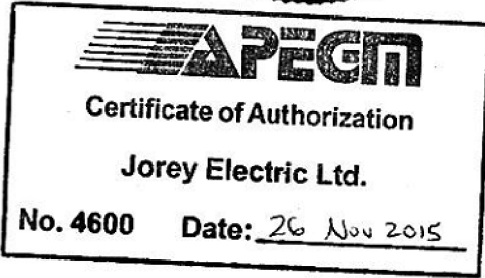

Engineering Consultants
6-1375 Niakwa Road E
Winnipeg MB R2J 3T3
p. 204-255-4842
e. info@joreyelectric.com

0	ISSUED FOR CONSTRUCTION	26 NOV 2015	JJD
NO.	REVISION	DATE	BY

Project
CARBONE PIZZA
680 ST. ANNE'S ROAD
WINNIPEG, MANITOBA

Sheet Title
PANEL SCHEDULES

Date 26 NOV 2015	Sheet No. E-4/R-0
By TD	
Project No. 15-111	